

CAM ACADEMY
NEW STUDENT
HIGH SCHOOL ORIENTATION





IT SHALL BE THE DUTY OF ALL TEACHERS TO ENDEAVOR TO IMPRESS ON THE MINDS OF THEIR PUPILS THE PRINCIPLES OF MORALITY, TRUTH, JUSTICE, TEMPERANCE, HUMANITY AND PATRIOTISM; TO TEACH THEM TO AVOID IDLENESS, PROFANITY, AND FALSEHOOD; TO INSTRUCT THEM IN THE PRINCIPLES OF FREE GOVERNMENT, AND TO TRAIN THEM UP TO THE TRUE COMPREHENSION OF THE RIGHTS, DUTY AND DIGNITY OF AMERICAN CITIZENSHIP.



RESPECT: RELATIONSHIP, EDUCATION, SERVICE, EXCELLENCE,
CHARACTER, TRUST

THE MISSION OF CAM IS TO

SUPPORT AND PROMOTE THE
ACADEMIC SUCCESS, POSITIVE
CHARACTER DEVELOPMENT, AND
ACQUISITION OF MARKETPLACE
SKILLS FOR ALL STUDENTS
ENROLLED IN OUR SCHOOL BY
BUILDING STRONG PARTNERSHIPS
WITH FAMILIES.

THE PURPOSE OF CAM IS TO

PROVIDE A SAFE ENVIRONMENT IN
WHICH STUDENTS ARE
CHALLENGED TO TAKE OWNERSHIP
OF THE DEVELOPMENT OF THEIR
CHARACTER AND LEARNING IN
ORDER TO BECOME RESPONSIBLE
CITIZENS IN THEIR HOMES,
SCHOOL, AND COMMUNITY.

WHY CAM...





WHY CAM HS FOR 4 YEARS:

- CULTURE / COMMUNITY
- 4 x 4 GRADUATION AWARD
- AP / COLLEGE CREDIT ON CAMPUS
- LEADERSHIP OPPORTUNITIES
- PREPARED FOR UNIVERSITIES
- SCHOLARSHIP OPPORTUNITIES

- 7-10 AP CLASSES ON-SITE
- CAM STUDENTS AVG. 20-40% HIGHER THAN GLOBAL AVG.
- COLLEGE CREDIT OFFERED FOR SCORES 3 AND HIGHER

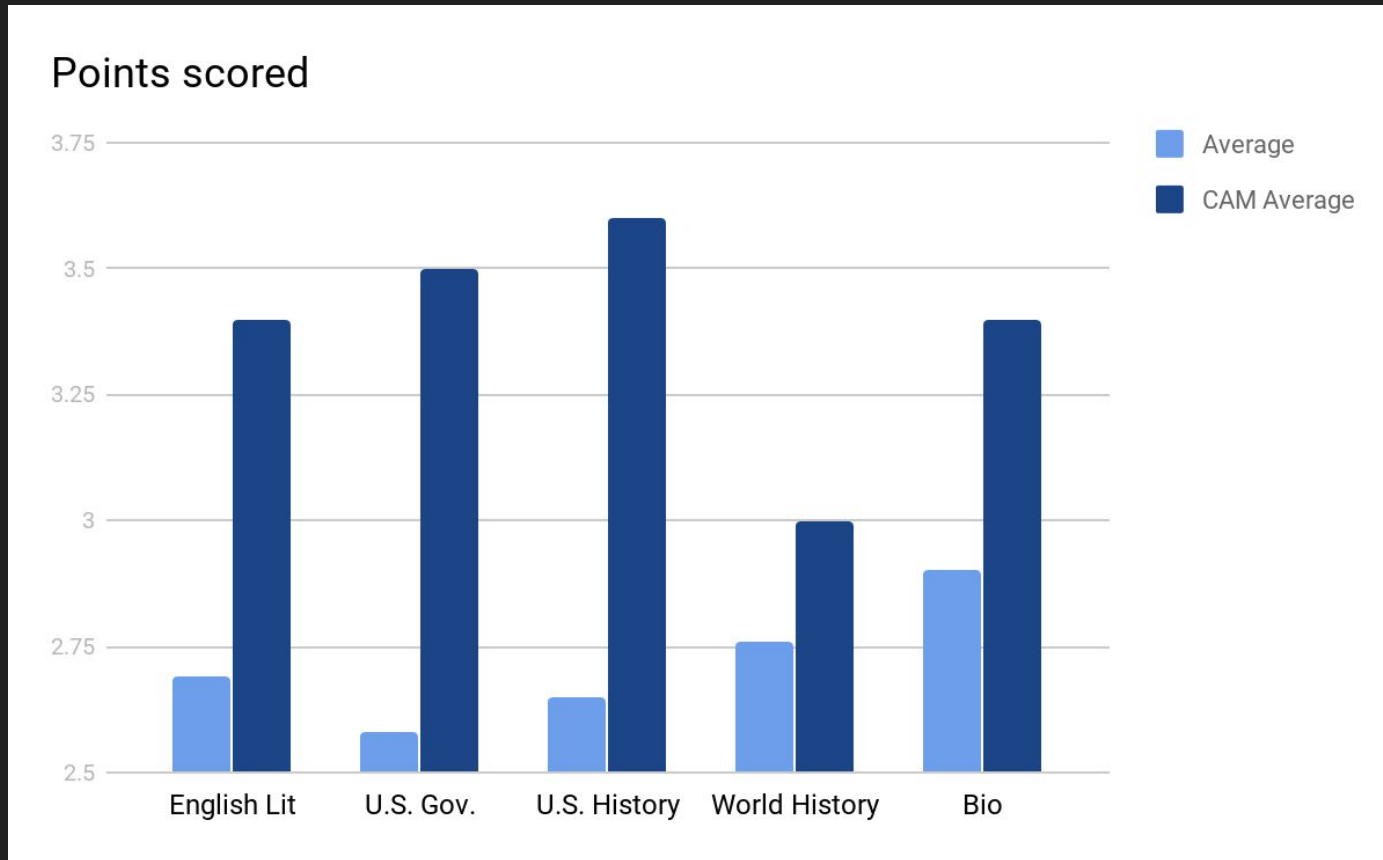

CAM AP TEST SCORES

SAT Total Scores

CAM State National

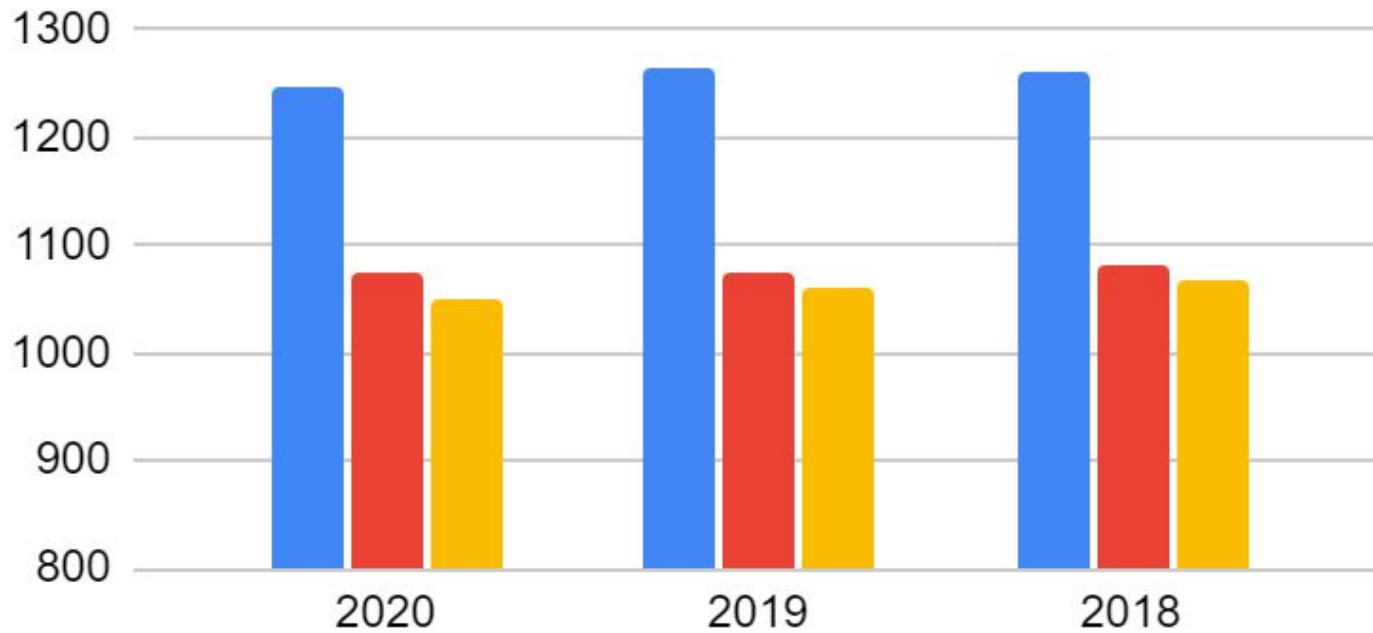

AVERAGE SAT SCORES

FAFSA Completion Rates

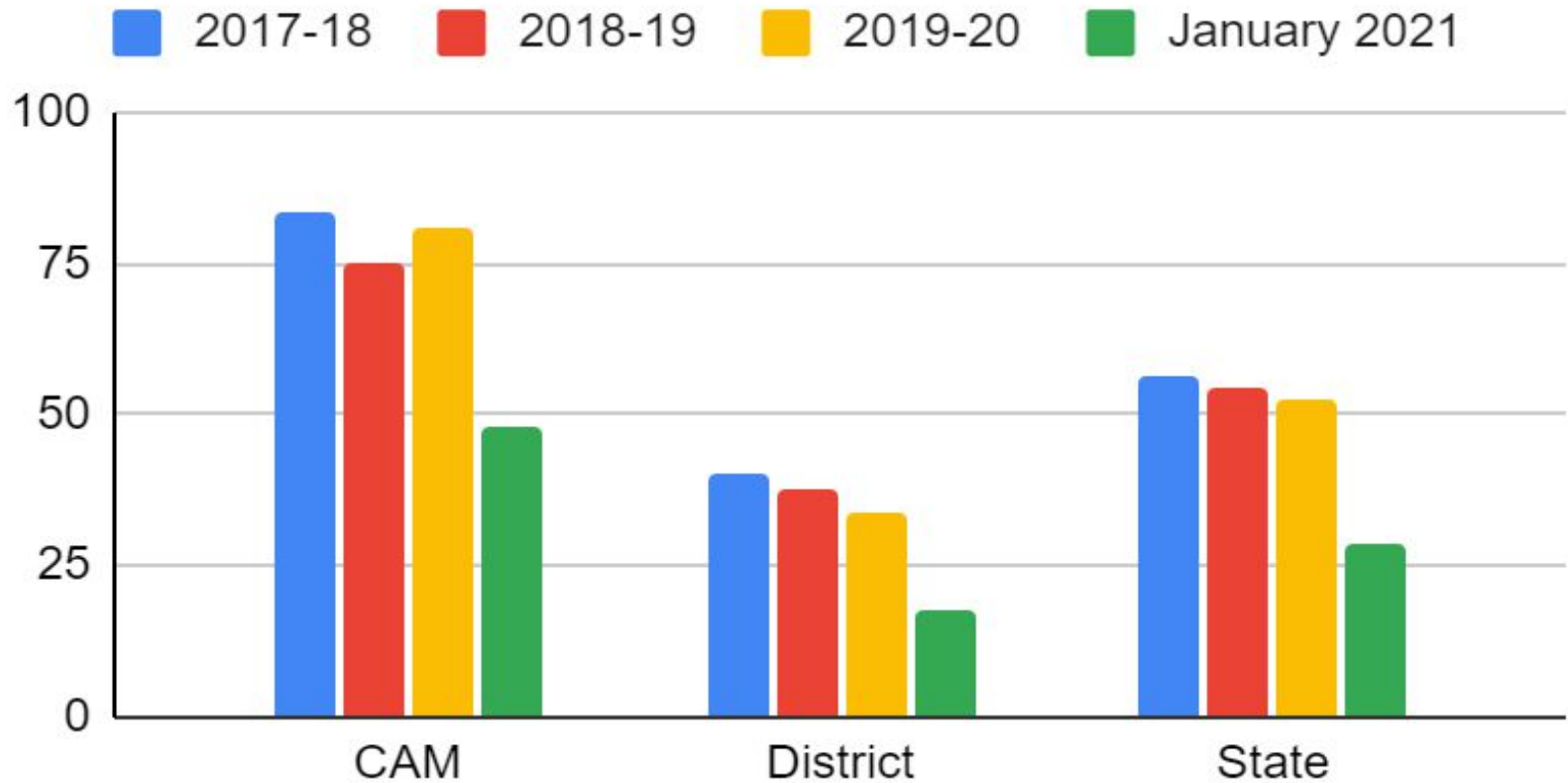

CAM FAFSA RATES

College Enrollment - June 2020

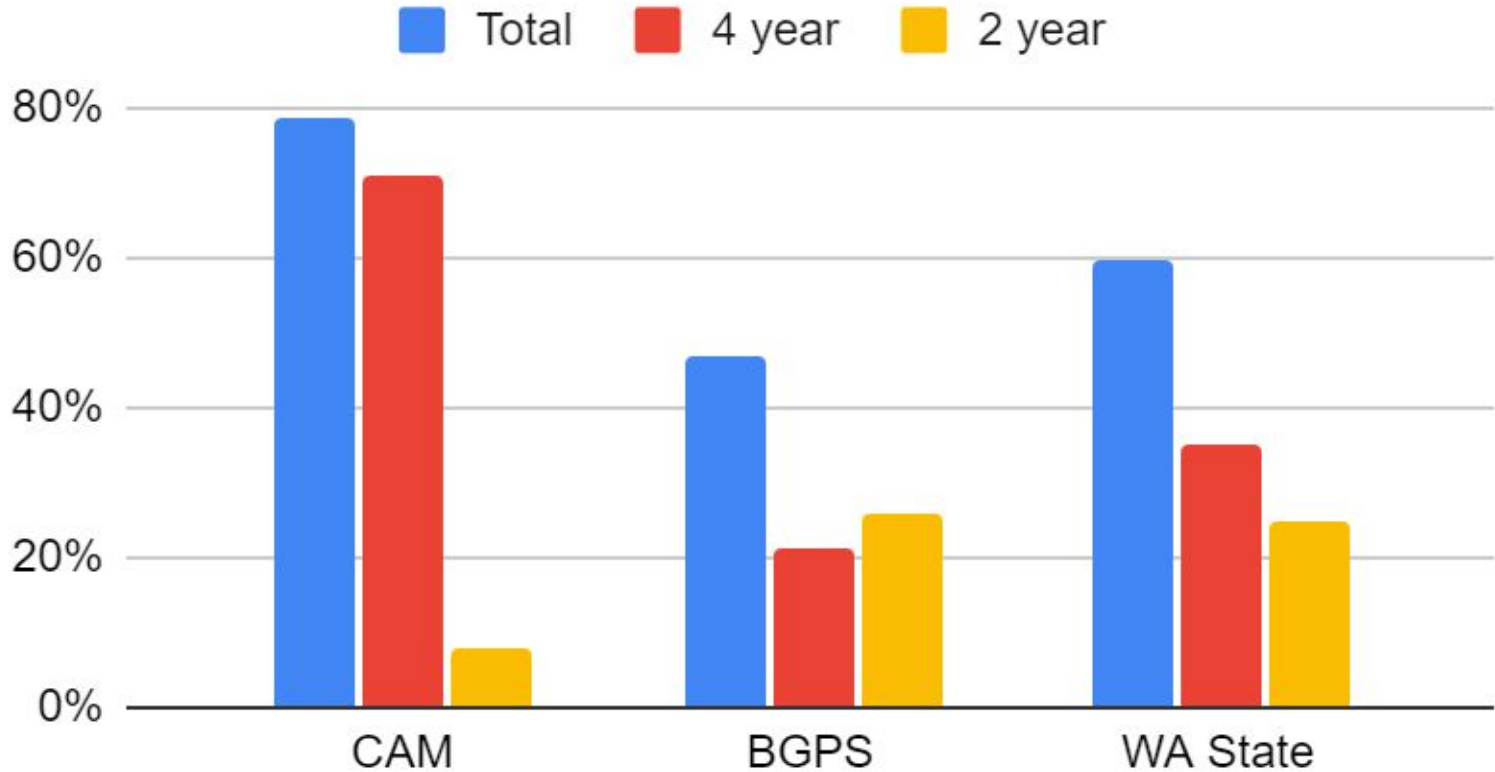

CAM COLLEGE ENROLLMENT

9TH GRADE

- GRADES COUNT
- LATE WORK
- GETTING HOMEWORK AND ASSIGNMENTS DONE ON TIME

Electronics



Do...

Silence your phone and put it away.

Close chromebook when not using for classwork.

Stay focused on class task at hand - bring a book or other class materials if finished early.

Don't...

Use your Smartwatch during class.

Mobile Hotspot your chromebook.

Don't use personal devices in classrooms.

Don't text during class time.
(Text and make calls during breaks and lunch.)

Have earbuds in.

Dress Code Policies

Modesty

Cleavage, midriffs, or undergarments must not show.

Appropriate

Clothing in the appropriate wear zone should be free from rips, tears, and holes

Skirts & Shorts

Skirts, shorts, or dress length must be longer than mid-thigh.



No Hats in Class

Including hoods of sweatshirts/shirts/hoodies and beanies.

Don't forget your bag

Remember to grab your school supplies and lunch each day

Footwear

Appropriate for activity, must be worn at all times.



- Teacher Monitoring
- Parent Monitoring:
[How to Use the GoGuardian Parent App](#)

CONTRACTS

- GENERAL OVERVIEW AND DOCUMENTATION
- ADVISORY
- HEALTH/PE CONTRACTS/LOGS
 - FR: PE SO: HEALTH/PE
 - JR: DIGITAL PHOTOGRAPHY
 - SR: ART (IF NECESSARY)

ADVISORS

- FRESHMEN

E ALBERS

E HARPE

- SOPHOMORES

L CARLTON

K SCHADLER

- JUNIORS

D HARPE

- SENIORS

R JONES

CONTRACT LOGS FOR PE

-WILL BE DIGITAL

-4.5 HOURS/WEEK

ADVISOR WILL SHARE IN CLASSROOM

Student Name							Self calculating Advisory Time Log for PE
Date	Activity(ies)	strength	flexibility	endurance	agility	skill development	Number of hours Value Added: What I've gained. What I've learned. Minutes
9/3/2020							
9/4/2020		<input type="checkbox"/>	<input type="checkbox"/>	<input type="checkbox"/>	<input type="checkbox"/>	<input type="checkbox"/>	
9/5/2020		<input type="checkbox"/>	<input type="checkbox"/>	<input type="checkbox"/>	<input type="checkbox"/>	<input type="checkbox"/>	
9/6/2020		<input type="checkbox"/>	<input type="checkbox"/>	<input type="checkbox"/>	<input type="checkbox"/>	<input type="checkbox"/>	
9/7/2020		<input type="checkbox"/>	<input type="checkbox"/>	<input type="checkbox"/>	<input type="checkbox"/>	<input type="checkbox"/>	
9/8/2020		<input type="checkbox"/>	<input type="checkbox"/>	<input type="checkbox"/>	<input type="checkbox"/>	<input type="checkbox"/>	
9/9/2020		<input type="checkbox"/>	<input type="checkbox"/>	<input type="checkbox"/>	<input type="checkbox"/>	<input type="checkbox"/>	
9/10/2020		<input type="checkbox"/>	<input type="checkbox"/>	<input type="checkbox"/>	<input type="checkbox"/>	<input type="checkbox"/>	
9/11/2020		<input type="checkbox"/>	<input type="checkbox"/>	<input type="checkbox"/>	<input type="checkbox"/>	<input type="checkbox"/>	Personal Fitness Assessment Record due 9/11/2020
9/12/2020		<input type="checkbox"/>	<input type="checkbox"/>	<input type="checkbox"/>	<input type="checkbox"/>	<input type="checkbox"/>	Curl-Ups (1 minute) _____
9/13/2020		<input type="checkbox"/>	<input type="checkbox"/>	<input type="checkbox"/>	<input type="checkbox"/>	<input type="checkbox"/>	V-sit Reach (inches) _____
9/14/2020		<input type="checkbox"/>	<input type="checkbox"/>	<input type="checkbox"/>	<input type="checkbox"/>	<input type="checkbox"/>	Push-ups (1 minute) _____
9/15/2020		<input type="checkbox"/>	<input type="checkbox"/>	<input type="checkbox"/>	<input type="checkbox"/>	<input type="checkbox"/>	Mile Walk/Run (min.sec) _____
9/16/2020		<input type="checkbox"/>	<input type="checkbox"/>	<input type="checkbox"/>	<input type="checkbox"/>	<input type="checkbox"/>	
9/17/2020		<input type="checkbox"/>	<input type="checkbox"/>	<input type="checkbox"/>	<input type="checkbox"/>	<input type="checkbox"/>	
9/18/2020		<input type="checkbox"/>	<input type="checkbox"/>	<input type="checkbox"/>	<input type="checkbox"/>	<input type="checkbox"/>	
9/19/2020		<input type="checkbox"/>	<input type="checkbox"/>	<input type="checkbox"/>	<input type="checkbox"/>	<input type="checkbox"/>	
9/20/2020		<input type="checkbox"/>	<input type="checkbox"/>	<input type="checkbox"/>	<input type="checkbox"/>	<input type="checkbox"/>	
9/21/2020		<input type="checkbox"/>	<input type="checkbox"/>	<input type="checkbox"/>	<input type="checkbox"/>	<input type="checkbox"/>	
9/22/2020		<input type="checkbox"/>	<input type="checkbox"/>	<input type="checkbox"/>	<input type="checkbox"/>	<input type="checkbox"/>	
9/23/2020		<input type="checkbox"/>	<input type="checkbox"/>	<input type="checkbox"/>	<input type="checkbox"/>	<input type="checkbox"/>	
9/24/2020		<input type="checkbox"/>	<input type="checkbox"/>	<input type="checkbox"/>	<input type="checkbox"/>	<input type="checkbox"/>	
9/25/2020		<input type="checkbox"/>	<input type="checkbox"/>	<input type="checkbox"/>	<input type="checkbox"/>	<input type="checkbox"/>	
9/26/2020		<input type="checkbox"/>	<input type="checkbox"/>	<input type="checkbox"/>	<input type="checkbox"/>	<input type="checkbox"/>	
9/27/2020		<input type="checkbox"/>	<input type="checkbox"/>	<input type="checkbox"/>	<input type="checkbox"/>	<input type="checkbox"/>	
9/28/2020		<input type="checkbox"/>	<input type="checkbox"/>	<input type="checkbox"/>	<input type="checkbox"/>	<input type="checkbox"/>	
9/29/2020		<input type="checkbox"/>	<input type="checkbox"/>	<input type="checkbox"/>	<input type="checkbox"/>	<input type="checkbox"/>	
9/30/2020		<input type="checkbox"/>	<input type="checkbox"/>	<input type="checkbox"/>	<input type="checkbox"/>	<input type="checkbox"/>	
10/1/2020		<input type="checkbox"/>	<input type="checkbox"/>	<input type="checkbox"/>	<input type="checkbox"/>	<input type="checkbox"/>	
10/2/2020		<input type="checkbox"/>	<input type="checkbox"/>	<input type="checkbox"/>	<input type="checkbox"/>	<input type="checkbox"/>	
10/3/2020		<input type="checkbox"/>	<input type="checkbox"/>	<input type="checkbox"/>	<input type="checkbox"/>	<input type="checkbox"/>	
10/4/2020		<input type="checkbox"/>	<input type="checkbox"/>	<input type="checkbox"/>	<input type="checkbox"/>	<input type="checkbox"/>	
10/5/2020		<input type="checkbox"/>	<input type="checkbox"/>	<input type="checkbox"/>	<input type="checkbox"/>	<input type="checkbox"/>	
10/6/2020		<input type="checkbox"/>	<input type="checkbox"/>	<input type="checkbox"/>	<input type="checkbox"/>	<input type="checkbox"/>	

CLUBS/ACTIVITIES

- ASSOCIATED STUDENT BODY
- INTERACT ROTARY CLUB
- NATIONAL HONOR SOCIETY
- BOOK "CLUB" – STUDENT RUN
- ROBOTICS
- CSU

GENERAL QUESTIONS WE HAVEN'T ANSWERED?

- PLEASE TYPE INTO CHAT

SPECIFIC QUESTIONS REGARDING YOUR
STUDENT...CONTRACTS, SCHEDULING, ETC.
PLEASE CONTACT MRS. GARCIA

CAP: CAM ACADEMY PARENTS

CAM ACADEMY PARENTS (CAP) IS DESIGNED TO STRENGTHEN

CAM ACADEMY BY FOCUSING ON THREE MAIN AREAS:

1. INCREASE PARENTAL INVOLVEMENT AS IT IS VITAL TO THE STABILITY OF ANY SCHOOL. WE HOPE TO FOSTER THAT BY ENCOURAGING CAP MEMBERSHIP AND EDUCATING THE CAM COMMUNITY ABOUT SCHOOL PROGRAMS HAPPENING WITH OUR STUDENTS.
2. ENCOURAGE THE SPIRIT OF COMMUNITY THROUGH OUR ORGANIZATION. THE GOAL IS TO OFFER POSITIVE VOLUNTEERING EXPERIENCES FOR PARENTS AND TO KEEP CONSISTENT FLOW OF INFORMATION BETWEEN TEACHERS, PARENTS AND STUDENTS.
3. STRENGTHEN THE FINANCIAL STABILITY FOR OUR FUTURE. WE ALL WANT TO BETTER OUR SCHOOL AND CAP WILL DO THAT BY EVALUATING THE SUCCESS OF CURRENT ACTIVITIES AND MODIFYING AS NECESSARY. WE ALSO LOOK TO DEVELOP NEW FUNDRAISING PROGRAMS TO MEET THE NEEDS OF OUR SCHOOL.

AS A PARENT/GUARDIAN OF A CAM STUDENT, YOU ARE AUTOMATICALLY A MEMBER OF CAP (CAM ACADEMY PARENTS). NO REGISTRATION OR PAYMENT OF DUES IS REQUIRED. MEETINGS ARE HELD EVERY MONTH. IF YOU CAN'T MAKE THE MEETINGS, THE MINUTES ARE POSTED ON THEIR WEBSITE. PREVIOUS YEARS' MINUTES CAN BE OBTAINED BY CONTACTING THE BOARD. TO REQUEST INFORMATION ON VOLUNTEERING, EMAIL CAP AT CAMACADEMYPARENTS@GMAIL.COM.

NEW TO BGSD?

1. GET A SKYWARD LOGIN AND PASSWORD FROM THE CAM OFFICE (CALL (360) 885-6803) FOR BOTH PARENT AND STUDENT. CLASS SCHEDULES ARE POSTED IN SKYWARD STUDENT ACCESS. THIS IS WHERE GRADES ARE POSTED FOR STUDENTS AND PARENTS TO VIEW.
2. PARENTS HAVE THE ABILITY TO LOOK UP THEIR CHILD'S NETWORK AND GOOGLE ACCOUNT AND PASSWORD USING SKYWARD'S FAMILY ACCESS. THIS ACCOUNT INFORMATION IS WHAT THEY WILL USE TO LOGIN TO GOOGLE AND PARTICIPATE IN THEIR CLASSES ONLINE. [CLICK HERE](#) FOR INFORMATION ON HOW TO ACCESS.
3. [CLICK HERE](#) FOR A VIDEO TUTORIAL ON HOW TO ACCESS YOUR SCHOOL GOOGLE ACCOUNT.
4. THE VIDEO [LINKED HERE](#) WILL WALK YOU THROUGH ACCESSING GOOGLE CLASSROOM FROM HOME. THIS WILL BE HOW YOU WILL ACCESS YOUR CLASSES, YOUR ASSIGNMENTS, YOUR ZOOM SESSIONS, ETC.

THE DETAILS

- FOOD SERVICE OPTIONS
- ATTENDANCE
 - MRS. SHOLER
- SKYWARD
- TRANSPORTATION
- WEDNESDAYS

DAILIES/PANTHER POST

- LINKED ON CAM WEBSITE
- DAILIES WILL BE READ TO STUDENTS DURING 1ST PERIOD
- PANTHER POST (MONTHLY) NEWSLETTER